NARROW COMBO / SNACK AND DRINK FORMAT

Slim cabinet. Full range.

A narrow snack and drink cabinet with six merchandise levels above a collection hatch and a photographed

60 choices*
MAXIMUM SELECTIONS

4-25 C*
TEMP RANGE

245 kg*
PUBLISHED WEIGHT



LEFT-FACING
- Cedar

FRONT VIEW
- Lagoon

RIGHT-FACING
- Black

Configured for your products.

Cedar, Lagoon and Rosewood finish options are shown on the genuine bound view.

PLACE THE EXPERIENCE IN CONTEXT

A useful stop in the daily flow.

Illustrative placement concepts show how the format could sit in a planned environment. They are not photographs of completed FCV installations.

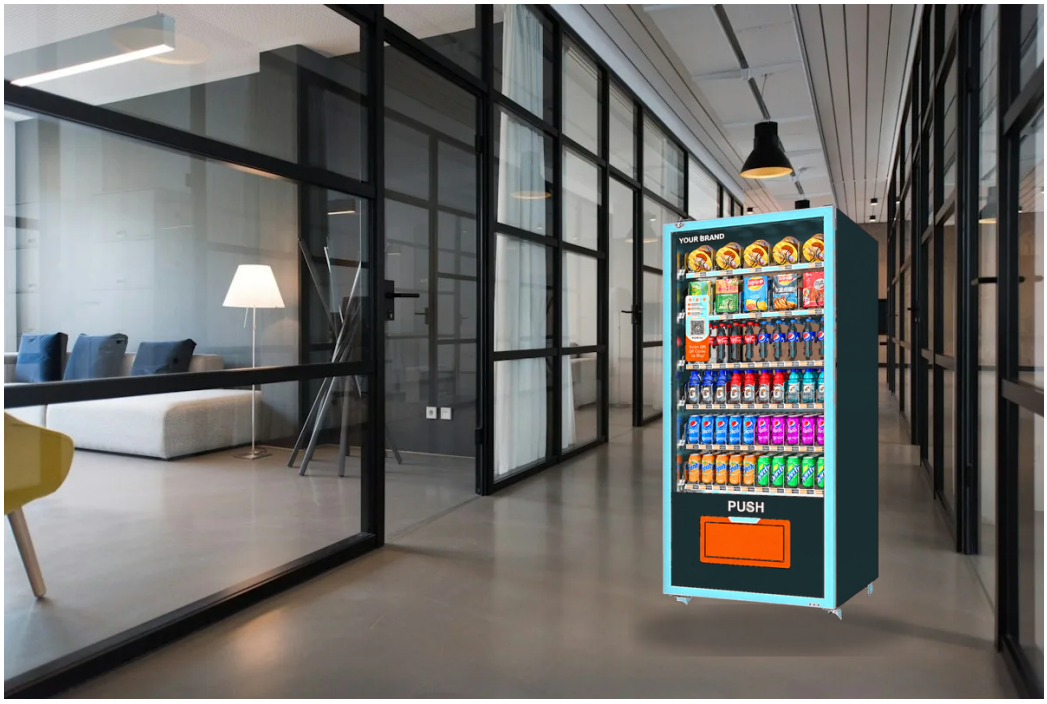

Workplace amenity corner

AUDIENCE

A slim snack-and-drink cabinet beside a shared break area.

ACCESS

Agree the range, planogram and refill routine.

SITE CHECK

Check floor loading (245 kg), power and service clearance.



Residential lobby point

An illustrative placement near amenities, not an installed project.



College corridor nook

An indoor concept beside circulation; agree access hours and approvals.

PUBLISHED MODEL DATA / CONFIRM THE SUPPLIED CONFIGURATION

A clearer view of the specification.

1928 mm*
PUBLISHED HEIGHT

60*
MAX CHOICES

245 kg*
PUBLISHED WEIGHT

Cabinet + interface

Published H x W x D	**1928 x 882 x 790 mm**
Published weight	**245 kg**
Named display	**QR scan screen; touch optional**
Interface reference	**MDB / DEX (both schedules)**

Loading + release

Shelf map (pictured)	**6 stocked shelf rows**
Layers (HTML)	**Standard 6 / max 7**
Model codes	**WZ-60N vs CSC-10N-GS**
Collection	**Orange PUSH hatch pictured**



SIX SHELVES + HATCH, NOT A CHUTE

Six pictured merchandise levels; capacity figures are upper

ELECTRICAL + INTERFACE

~420 W cooling*

Cooling approx. 420 W +/-40 W non-cooling per the WZ-60N HTML; AC 100-240 V 50/60 Hz stated across sources.

MDB / DEX (sources)

COOLING + PACK FIT

4-25 C*

Published adjustable equipment range; product storage requirements remain a separate check.

Refrigerated configuration described for this narrow cabinet; no heating schedule is published.

Published watts are not daily energy use.

Rated power is a draw rating, not measured daily kWh. Capacity is an upper figure depending on pack size and allocation.

Two schedules share 1928x882x790 mm and 245 kg but differ on capacity (~300 vs 180-500 pcs) and model code (CSC-10N-GS vs WZ-60N). Confirm the supplied cabinet.

PUBLISHED CAPABILITY / SELECTED FITMENT

Digital at the front. Clear behind it.

Specify the customer experience and the fitted hardware separately. A published option is not a promise that every device is installed.

Customer experience

A QR scan-code panel is photographed on the glass; the HTML names a QR scan screen with optional touch. Agree the supplied interface and device scope.

A configurable system

Six stocked shelf rows feed the PUSH hatch. Confirm the supplied tray map, shelf count and delivery check.

Payment methods + fitment

METHOD	PUBLISHED CAPABILITY	SELECTED SETUP
Cards	Not documented	Confirm terminal and provider
NFC / contactless	Not documented	Confirm enabled methods
QR / scan	Scan / credit card wording*	Confirm fitted devices
Cash / banknotes **Coins** **Coin changer / change**	The graphic lists scan-code or credit-card payment; the photographed QR panel is not proof of fitted payment hardware.	Do not assume devices are fitted or enabled. Confirm provider, currency and collection.

Confirm reader, currency, enabled methods, SIM/network, merchant onboarding, fees and refund process. MDB/DEX does not by itself confirm every device or provider. Agree software, reporting and inventory scope separately.

Published options to select

6 shelf rows
CONFIRM SELECTED FITMENT

Up to 60 choices*
CONFIRM SELECTED FITMENT

QR scan panel*
CONFIRM SELECTED FITMENT

Narrow 882 mm wide
CONFIRM SELECTED FITMENT

Devices pictured*
CONFIRM SELECTED FITMENT

Payments: confirm
CONFIRM SELECTED FITMENT

PHOTOGRAPHED CONFIGURATION / AGREED LOADING PLAN

Map the shelves. Test the vend.

Pictured layout: six shelf rows above an orange PUSH collection hatch. Published capacity figures are upper references, not verified refill quantities.



FULL CABINET



PRODUCT SHELVES + HATCH / TOP TO

1. Shelf row 1 (top)
2. Shelf row 2
3. Shelf row 3
4. Shelf row 4
5. Shelf row 5
6. Shelf row 6 (lowest)
7. PUSH collection hatch

Numbered zones mark the photographed shelf rows and hatch.

Confirm the loading plan

SHELF MAP

Six pictured shelf rows. Register every selection to product and pack size; 60 choices is a maximum

PACK FIT

Fit-check can, bottle and box packs per tray; ~300/180-500 pcs are upper figures

SCAN / DEVICE

Scan-code and credit-card wording are source statements — confirm the fitted payment

VEND TEST

Trial vend each selection and confirm clean delivery at the PUSH hatch before launch.

Confirm pack fit per tray and trial-vend each selection; reconcile the supplied tray map before launch.

THREE WAYS TO OPERATE / PRICING TAILORED TO YOUR SITE

Choose your operating plan.

Select the responsibility split for your machine, products and service. Prices and the final terms are confirmed for your chosen setup.

01 / SELF-OPERATE

Own + operate

Pay 100% of the machine price upfront. Own the equipment and manage products and daily operation.

02 / FIXED MONTHLY FEE

Your products. FCV service.

You provide products. FCV handles agreed refilling, maintenance, technical and software support.

03 / FULLY MANAGED

FCV manages

Customer buys the machine. FCV owns products, sets retail prices, and manages restocking, technical/software support, maintenance and complaints.

RESPONSIBILITY	SELF-OPERATE	FIXED FEE	FCV MANAGED
Products	You	You	FCV
Retail prices	You	Agreed scope	FCV
Restocking	You	FCV in agreed scope	FCV
Care + software	Agree separately	FCV in agreed scope	FCV
Customer issues	You	Agreed scope	FCV

Fully managed: purchase and agreed share

MACHINE PURCHASE

100% Customer pays the agreed machine price in full. The customer owns the equipment.

GROSS-SALES SHARE: UP TO

25% The owner share of monthly gross sales is agreed by performance.

The contract term, machine ownership and operating responsibilities are confirmed before the managed agreement is finalised.

Monthly gross-sales share is agreed by sales performance, up to 25%. No minimum share or sales result is promised.

Pricing tailored to your setup.

Request a personalised quotation for your selected machine, configuration and operating plan.

Get pricing on WhatsApp

Contact FCV

Main website | This model | Google Maps