TWO-CABINET COMBINATION / FRESH FOOD FORMAT

# Twice the shelves. One interface.

A two-cabinet fresh-food combination around a shared interface, published at about 120 choices with

**~120***
MAX CHOICES

**~720***
PIECES (COMBINATION)

**520 kg***
PUBLISHED WEIGHT




LEFT-FACING
● Cedar

FRONT VIEW
● Lagoon

RIGHT-FACING
● Rosewood

## Configured for your products.

Cedar, Lagoon and Rosewood finish options are shown on the genuine bound view.

PLACE THE EXPERIENCE IN CONTEXT

# A useful stop in the daily flow.

Illustrative placement concepts show how the format could sit in a planned environment. They are not photographs of completed FCV installations.

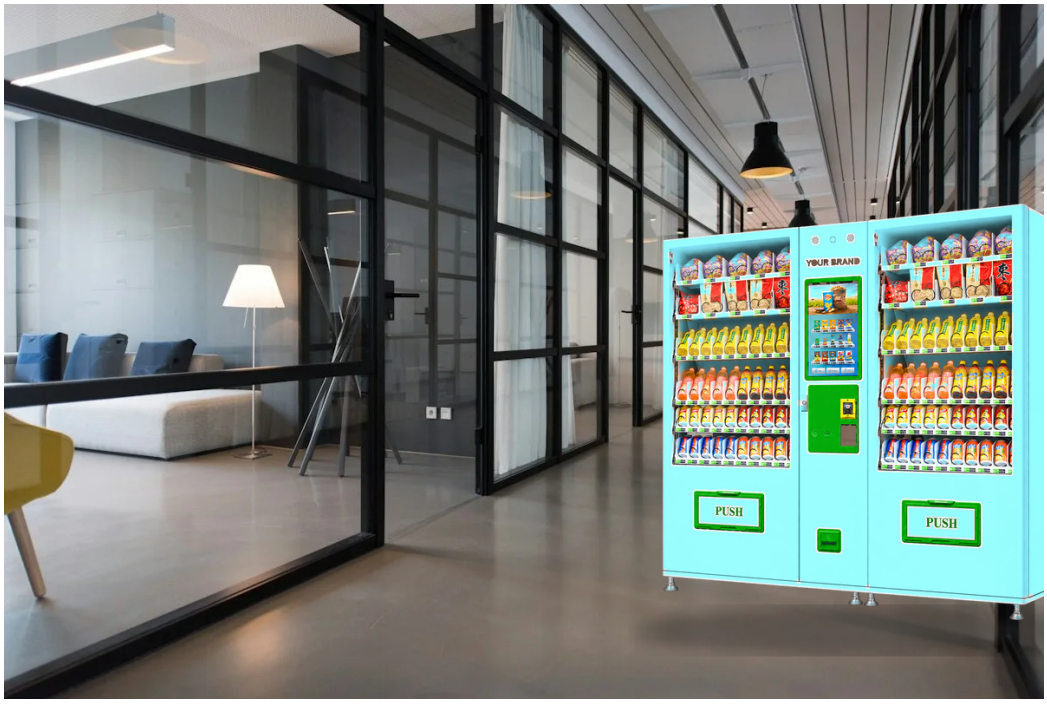


## Supermarket fresh-meal wall

**AUDIENCE**

A two-cabinet fresh-food wall beside store circulation.

**ACCESS**

Agree the range, per-cabinet map and refill routine.

**SITE CHECK**

Check floor loading (520 kg), power and service clearance.




## Office campus food point

An illustrative placement near amenities, not an installed project.




## Travel-hub food corner

An indoor concept beside circulation; agree access hours and approvals.

PUBLISHED MODEL DATA / CONFIRM THE SUPPLIED CONFIGURATION

# A clearer view of the specification.

**1946 mm***
PUBLISHED HEIGHT

**~120***
MAX CHOICES

**520 kg***
PUBLISHED WEIGHT

## Cabinet + interface

| | |
|---|---|
| Published H x W x D | **1946 x 2196 x 870 mm** |
| Published weight | **520 kg** |
| Named display | **21.5-inch touchscreen** |
| Interface reference | **MDB / DEX (table wording)** |

## Loading + release

| | |
|---|---|
| Cabinet map (pictured) | **Two 6-level windows** |
| Per-cabinet ref. | **6 layers / 60 slots / ~360** |
| Delivery | **Lift platform + IR detection** |
| Collection | **Two PUSH hatches pictured** |




**TWO CABINETS, NOT ONE COUNT**

~120 choices and ~720 pieces are combination figures; a single-cabinet

**ELECTRICAL + INTERFACE**

### AC100/240 V*

AC 100/240 V 50/60 Hz per the combination table. Confirm the supplied electrical rating.

**MDB / DEX (sources)**

**COOLING + PACK FIT**

### 4-25 C*

Stated adjustable equipment range — not general approval for storing any food. Product storage requirements remain a separate check.

Refrigerated configuration described for both cabinets; refrigeration hardware detail is unpublished.

## Published watts are not daily energy use.

No power rating published; rated draw is not measured daily kWh. Capacity depends on pack size and per-cabinet allocation.

The combination table (2196 mm wide, 520 kg, ~120 choices) and the single-cabinet illustration (60 slots/360 beverages) are retained in separate scopes. Confirm the supplied assembly.

PUBLISHED CAPABILITY / SELECTED FITMENT

# Digital at the front. Clear behind it.

Specify the customer experience and the fitted hardware separately. A published option is not a promise that every device is installed.

### Customer experience

A shared 21.5-inch touchscreen column sits between the cabinets. Agree supplied software, languages and device scope.

### A configurable system

Two merchandise windows with separate PUSH hatches share one interface; lifting-platform delivery is documented. Confirm the supplied assembly.

## Payment methods + fitment

| METHOD | PUBLISHED CAPABILITY | SELECTED SETUP |
|---|---|---|
| **Cards** | Not documented | Confirm terminal and provider |
| **NFC / contactless** | Not documented | Confirm enabled methods |
| **QR / scan** | Not documented | Agree provider and activation |
| **Cash / banknotes**<br>**Coins**<br>**Coin changer / change** | A reader/cash panel is photographed on the centre column but no payment schedule is published. | Do not assume devices are fitted or enabled. Confirm currency, change capability and collection. |

Confirm reader, currency, enabled methods, SIM/network, merchant onboarding, fees and refund process. MDB/DEX does not by itself confirm every device or provider. Agree software, reporting and inventory scope separately.

## Published options to select

**2 cabinets**
CONFIRM SELECTED FITMENT

**2 x 6 levels**
CONFIRM SELECTED FITMENT

**21.5-in screen***
CONFIRM SELECTED FITMENT

**Lift delivery***
CONFIRM SELECTED FITMENT

**Reader panel pictured***
CONFIRM SELECTED FITMENT

**Payments: confirm**
CONFIRM SELECTED FITMENT

PHOTOGRAPHED CONFIGURATION / AGREED LOADING PLAN

# Map both cabinets. Test both hatches.

Pictured layout: two six-level merchandise windows, two PUSH hatches and a shared centre column. ~720 pieces is an upper figure, not a verified refill quantity.




FULL CABINET




TWO-CABINET SHELVES + HATCHES / TOP

1. Left window row 1
2. Left window lower rows
3. Right window row 1
4. Right window rows 3-4
5. Right window row 5
6. Lowest shelf rows
7. Both PUSH hatches

Numbered zones mark both photographed windows and hatches around the centre column.

## Confirm the loading plan

**CABINET MAP**

Two merchandise windows of six levels each; ~120 choices is the combined maximum. Register

**PACK FIT**

Fit-check fresh packs and beverages per slot; ~720 pcs is an upper figure depending on pack format.

**PLATFORM CHECK**

Lifting-platform delivery + IR shipment detection are documented; verify both on the supplied build.

**VEND TEST**

Trial delivery for each selection and confirm both PUSH hatches clear correctly before launch.

Confirm pack fit per slot and trial lift delivery at both hatches before launch.

THREE WAYS TO OPERATE / PRICING TAILORED TO YOUR SITE

# Choose your operating plan.

Select the responsibility split for your machine, products and service. Prices and the final terms are confirmed for your chosen setup.

01 / SELF-OPERATE

## Own + operate

Pay 100% of the machine price upfront. Own the equipment and manage products and daily operation.

02 / FIXED MONTHLY FEE

## Your products. FCV service.

You provide products. FCV handles agreed refilling, maintenance, technical and software support.

03 / FULLY MANAGED

## FCV manages

Customer buys the machine. FCV owns products, sets retail prices, and manages restocking, technical/software support, maintenance and complaints.

| RESPONSIBILITY | SELF-OPERATE | FIXED FEE | FCV MANAGED |
|---|---|---|---|
| **Products** | You | You | FCV |
| **Retail prices** | You | Agreed scope | FCV |
| **Restocking** | You | FCV in agreed scope | FCV |
| **Care + software** | Agree separately | FCV in agreed scope | FCV |
| **Customer issues** | You | Agreed scope | FCV |

### Fully managed: purchase and agreed share

MACHINE PURCHASE

**100%** Customer pays the agreed machine price in full. The customer owns the equipment.

GROSS-SALES SHARE: UP TO

**25%** The owner share of monthly gross sales is agreed by performance.

The contract term, machine ownership and operating responsibilities are confirmed before the managed agreement is finalised.

**Monthly gross-sales share is agreed by sales performance, up to 25%. No minimum share or sales result is promised.**

# Pricing tailored to your setup.

Request a personalised quotation for your selected machine, configuration and operating plan.

Get pricing on WhatsApp

Contact FCV

Main website | This model | Google Maps