SNACK + DRINK COMBO / SIX SHELVES

Full range. One cabinet.

A glass-fronted snack-and-drink combo with six shelf rows, a portrait ordering screen and a PUSH collection hatch. Three

60 slots*
BROCHURE SLOT COUNT

2-25 / 4-25 C*
TEMP RANGES

275-300 kg*
WEIGHT RANGE



LEFT-FACING	FRONT VIEW	RIGHT-FACING
Cedar	Lagoon	White / Green

Configured for your products.

Cedar, Lagoon and Rosewood finish options are shown on the genuine bound view.

PLACE THE EXPERIENCE IN CONTEXT

A useful stop in the daily flow.

Illustrative placement concepts show how the format could sit in a planned environment. They are not photographs of completed FCV installations.

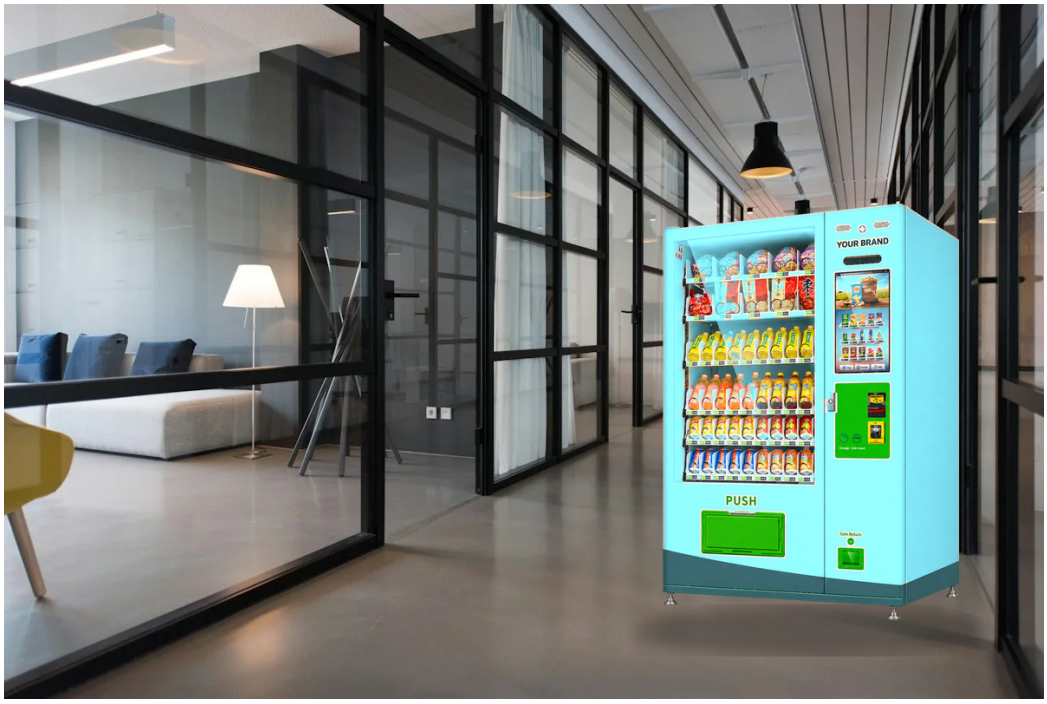

Office break-room wall

AUDIENCE

A snack-and-drink combo beside a shared break area.

ACCESS

Agree the range, shelf map and refill routine.

SITE CHECK

Check floor loading (275-300 kg), the selected schedule



Leisure-centre point

An illustrative placement near amenities, not an installed project.



College corridor cabinet

An indoor concept beside circulation; agree access hours and approvals.

PUBLISHED MODEL DATA / CONFIRM THE SUPPLIED CONFIGURATION

A clearer view of the specification.

1933-1940 mm*
HEIGHT RANGE

60*
LISTED SLOTS

275-300 kg*
WEIGHT RANGE

Cabinet + interface

Brochure H x W x D	**1940 x 1275 x 790 mm**
HTML H x W x D	**1933 x 1269 x 795 mm**
Named display	**21.5-in vs 22-in (sources)**
Interface reference	**MDB / DEX (listed)**

Loading + release

Shelf map (pictured)	**6 stocked shelf rows**
Interior storage	**6 drawers (HTML)**
Mechanism options	**Spiral / conveyor / pusher**
Collection	**Green PUSH hatch pictured**



SIX SHELVES + PUSH HATCH

Six pictured shelf rows; capacity figures are package-dependent

ELECTRICAL + INTERFACE

510 W / 40 W modes*

Brochure lists 510 W refrigerated / 40 W normal on AC 110-240 V; HTML lists AC 100/240 V. Confirm the supplied schedule.

MDB / DEX (listed)

COOLING + PACK FIT

2-25 / 4-25 C*

Two published temperature ranges; product storage requirements remain a separate check.

Combo configuration described; spiral, conveyor and pusher are listed mechanism options.

Published watts are not daily energy use.

Power figures are mode ratings, not measured daily kWh. Capacity figures are package-dependent.

Brochure, HTML and photo-matched graphic publish different dimensions, weight, display size and temperature for the same model. Confirm the supplied build.

PUBLISHED CAPABILITY / SELECTED FITMENT

Digital at the front. Clear behind it.

Specify the customer experience and the fitted hardware separately. A published option is not a promise that every device is installed.

Customer experience

An ordering screen, card panel and coin-insert panels are pictured; bill/coin/dispenser are source statements. Agree the supplied device scope.

A configurable system

Six shelf rows feed the PUSH hatch. Confirm the supplied tray map, mechanism and delivery check.

Payment methods + fitment

METHOD	PUBLISHED CAPABILITY	SELECTED SETUP
Cards	Not documented	Confirm terminal and provider
NFC / contactless	Not documented	Confirm enabled methods
QR / scan	Card / coin pictured*	Confirm fitted devices
Cash / banknotes **Coins** **Coin changer / change**	Payment hardware, provider scope and software licensing are specified in the quotation, not by imagery.	Do not assume devices are fitted or enabled. Confirm provider, currency and collection.

Confirm reader, currency, enabled methods, SIM/network, merchant onboarding, fees and refund process. MDB/DEX does not by itself confirm every device or provider. Agree software, reporting and inventory scope separately.

Published options to select

6 shelf rows
CONFIRM SELECTED FITMENT

60 listed slots*
CONFIRM SELECTED FITMENT

Portrait screen*
CONFIRM SELECTED FITMENT

Refrigerated combo*
CONFIRM SELECTED FITMENT

Panels pictured*
CONFIRM SELECTED FITMENT

Payments: confirm
CONFIRM SELECTED FITMENT

PHOTOGRAPHED CONFIGURATION / AGREED LOADING PLAN

Map the shelves. Test the vend.

Pictured layout: six shelf rows above a green PUSH hatch. Published capacity figures are package-dependent references, not verified refill quantities.



FULL CABINET



SIX SHELVES + PUSH HATCH / TOP TO

1. Shelf row 1 (top)
2. Shelf row 2
3. Shelf row 3
4. Shelf row 4
5. Shelf row 5
6. Shelf row 6 (lowest)
7. PUSH collection hatch

Numbered zones mark the photographed shelf rows and collection hatch.

Confirm the loading plan

SHELF MAP

Six pictured shelf rows above the PUSH hatch. Register every selection to tray and pack

PACK FIT

Fit-check packs, bottles and cans per tray; 300-1050 pcs is a package-dependent range

VEND TEST

Trial-vend each selection to the PUSH hatch; confirm the supplied mechanism suits the pack mix.

SPEC CHECK

Three cabinet schedules and two display sizes stay separate — confirm the supplied build

Confirm pack fit per tray and trial-vend each selection; reconcile the supplied tray map before launch.

THREE WAYS TO OPERATE / PRICING TAILORED TO YOUR SITE

Choose your operating plan.

Select the responsibility split for your machine, products and service. Prices and the final terms are confirmed for your chosen setup.

01 / SELF-OPERATE

Own + operate

Pay 100% of the machine price upfront. Own the equipment and manage products and daily operation.

02 / FIXED MONTHLY FEE

Your products. FCV service.

You provide products. FCV handles agreed refilling, maintenance, technical and software support.

03 / FULLY MANAGED

FCV manages

Customer buys the machine. FCV owns products, sets retail prices, and manages restocking, technical/software support, maintenance and complaints.

RESPONSIBILITY	SELF-OPERATE	FIXED FEE	FCV MANAGED
Products	You	You	FCV
Retail prices	You	Agreed scope	FCV
Restocking	You	FCV in agreed scope	FCV
Care + software	Agree separately	FCV in agreed scope	FCV
Customer issues	You	Agreed scope	FCV

Fully managed: purchase and agreed share

MACHINE PURCHASE

100% Customer pays the agreed machine price in full. The customer owns the equipment.

GROSS-SALES SHARE: UP TO

25% The owner share of monthly gross sales is agreed by performance.

The contract term, machine ownership and operating responsibilities are confirmed before the managed agreement is finalised.

Monthly gross-sales share is agreed by sales performance, up to 25%. No minimum share or sales result is promised.

Pricing tailored to your setup.

Request a personalised quotation for your selected machine, configuration and operating plan.

Get pricing on WhatsApp

Contact FCV

Main website | This model | Google Maps