BOXED MILK MACHINE / DRAWER STORAGE

Chilled cartons. Drawer by drawer.

A boxed-milk cabinet with six refrigerated drawers behind a stocked window. Capacity depends on goods size; agree the supplied build.

~360*
PCS (GOODS-DEP)

6*
DRAWERS

300 kg*
PUBLISHED WEIGHT



LEFT-FACING	FRONT VIEW	RIGHT-FACING
Cedar	Lagoon	Cream / Teal

Configured for your products.

Cedar, Lagoon and Rosewood finish options are shown on the genuine bound view.

PLACE THE EXPERIENCE IN CONTEXT

A useful stop in the daily flow.

Illustrative placement concepts show how the format could sit in a planned environment. They are not photographs of completed FCV installations.

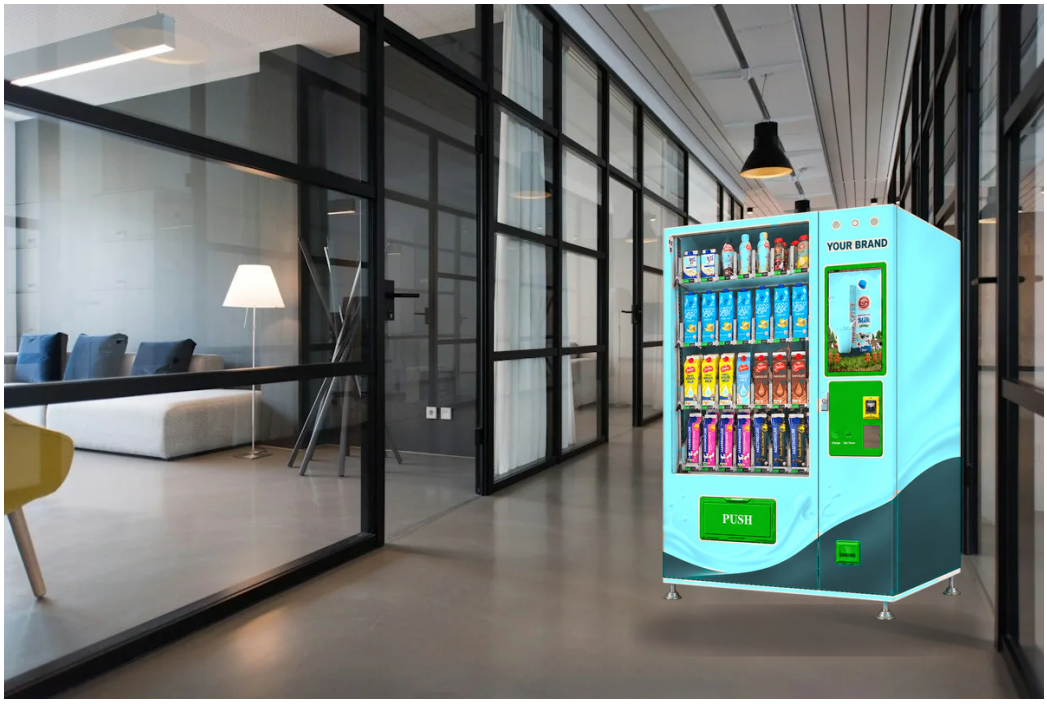

Dairy vending point

AUDIENCE

A milk cabinet beside a retail circulation space.

ACCESS

Agree the carton range, drawer plan and refill routine.

SITE CHECK

Check floor loading (300 kg), the temperature setpoint and clearance.



Canteen milk station

An illustrative placement near amenities, not an installed project.



Gym protein-drink wall

An indoor concept beside circulation; agree access hours and approvals.

PUBLISHED MODEL DATA / CONFIRM THE SUPPLIED CONFIGURATION

A clearer view of the specification.

1940 mm*
PUBLISHED HEIGHT

6*
DRAWERS

300 kg*
PUBLISHED WEIGHT

Cabinet + interface

Graphic H x W x D	**1940 x 1294 x 870 mm**
Selections	**Max ~60 choices**
Capacity	**~360 pcs (goods-dep)**
Temperature	**4-25 C adjustable**

Loading + release

Voltage	**100 V / 240 V printed**
Interface	**MDB / DEX**
Payment listing	**Devices pictured; unverified**
Storage	**6 drawers (published)**



DRAWER STORAGE SYSTEM

Six refrigerated drawers are published; the window, screen and

ELECTRICAL + INTERFACE

100 V / 240 V*

Voltage is printed as a dual statement; confirm the rating plate, not a repaired reading.

Collection area

COOLING + PACK FIT

Capacity qualified*

~360 pcs depends on goods size; validate with the intended carton range.

Drawer storage described; the illustrated arrangement is a merchandising example, not a planogram.

Published watts are not daily energy use.

Maximum ~60 choices is published; actual choice count depends on the agreed loading arrangement.

Individual milk-pack quantities are not published; they follow a separately agreed loading arrangement.

PUBLISHED CAPABILITY / SELECTED FITMENT

Digital at the front. Clear behind it.

Specify the customer experience and the fitted hardware separately. A published option is not a promise that every device is installed.

Customer experience

Payment devices are pictured beside the screen; fitted devices and providers are not verified. Agree the supplied device scope.

A configurable system

Drawer storage feeds the collection area. Confirm the supplied drawer plan, setpoint and pack compatibility.

Payment methods + fitment

METHOD	PUBLISHED CAPABILITY	SELECTED SETUP
Cards	Not documented	Confirm terminal and provider
NFC / contactless	MDB/DEX listed	Confirm enabled methods
QR / scan	Devices pictured*	Confirm fitted devices
Cash / banknotes **Coins** **Coin changer / change**	Payment hardware, provider scope and software licensing are specified in the quotation, not by imagery.	Do not assume devices are fitted or enabled. Confirm provider, currency and collection.

Confirm reader, currency, enabled methods, SIM/network, merchant onboarding, fees and refund process. MDB/DEX does not by itself confirm every device or provider. Agree software, reporting and inventory scope separately.

Published options to select

Drawer storage*
CONFIRM SELECTED FITMENT

~360 pcs*
CONFIRM SELECTED FITMENT

Touchscreen*
CONFIRM SELECTED FITMENT

4-25 C cooling*
CONFIRM SELECTED FITMENT

Devices pictured*
CONFIRM SELECTED FITMENT

Payments: confirm
CONFIRM SELECTED FITMENT

PHOTOGRAPHED CONFIGURATION / AGREED LOADING PLAN

Map the flow. Test the serve.

Pictured layout: stocked carton window beside a touchscreen and payment column over the lower collection area. Drawer storage is enclosed.



FULL CABINET



CARTON MERCHANDISE WINDOW

1. Merchandise window
2. Touchscreen
3. Payment devices
4. Six drawers
5. Cooling system
6. Collection area
7. Base plinth

Numbered zones mark the photographed customer-flow stages.

Confirm the loading plan

DRAWER MAP

Six drawers and up to ~60 choices are published — register the carton range per drawer before stocking.

CAP CHECK

~360 pieces depends on goods size; validate actual capacity with the intended carton range.

TEMPERATURE

4-25 C adjustable refrigeration is published — confirm the setpoint suits the planned dairy range.

SUPPLY CHECK

Source prints "100 V / 240 V, 50 Hz / 60 Hz" — confirm the rating plate and local supply before wiring.

Confirm the supplied drawer plan and temperature setpoint; test the collection route end-to-end before launch.

THREE WAYS TO OPERATE / PRICING TAILORED TO YOUR SITE

Choose your operating plan.

Select the responsibility split for your machine, products and service. Prices and the final terms are confirmed for your chosen setup.

01 / SELF-OPERATE

Own + operate

Pay 100% of the machine price upfront. Own the equipment and manage products and daily operation.

02 / FIXED MONTHLY FEE

Your products. FCV service.

You provide products. FCV handles agreed refilling, maintenance, technical and software support.

03 / FULLY MANAGED

FCV manages

Customer buys the machine. FCV owns products, sets retail prices, and manages restocking, technical/software support, maintenance and complaints.

RESPONSIBILITY	SELF-OPERATE	FIXED FEE	FCV MANAGED
Products	You	You	FCV
Retail prices	You	Agreed scope	FCV
Restocking	You	FCV in agreed scope	FCV
Care + software	Agree separately	FCV in agreed scope	FCV
Customer issues	You	Agreed scope	FCV

Fully managed: purchase and agreed share

MACHINE PURCHASE

100% Customer pays the agreed machine price in full. The customer owns the equipment.

GROSS-SALES SHARE: UP TO

25% The owner share of monthly gross sales is agreed by performance.

The contract term, machine ownership and operating responsibilities are confirmed before the managed agreement is finalised.

Monthly gross-sales share is agreed by sales performance, up to 25%. No minimum share or sales result is promised.

Pricing tailored to your setup.

Request a personalised quotation for your selected machine, configuration and operating plan.

Get pricing on WhatsApp

Contact FCV

Main website | This model | Google Maps