PHARMACY VENDING / CLOSED CABINET

Controlled dispensing.

A closed-front pharmacy cabinet in genuine views. Identify the supplied format, then agree range and service plan.

32 inch*
CLAIMED â€" UNRESOLVED

1,296 ex.*
SOURCE EXAMPLE SLOTS

Closed*
CLOSED-FRONT CABINET



LEFT-FACING	FRONT VIEW	RIGHT-FACING
Cedar	Lagoon	White / Teal

Configured for your products.

Cedar, Lagoon and Rosewood finish options are shown on the genuine bound view.

PLACE THE EXPERIENCE IN CONTEXT

A useful stop in the daily flow.

Illustrative placement concepts show how the format could sit in a planned environment. They are not photographs of completed FCV installations.

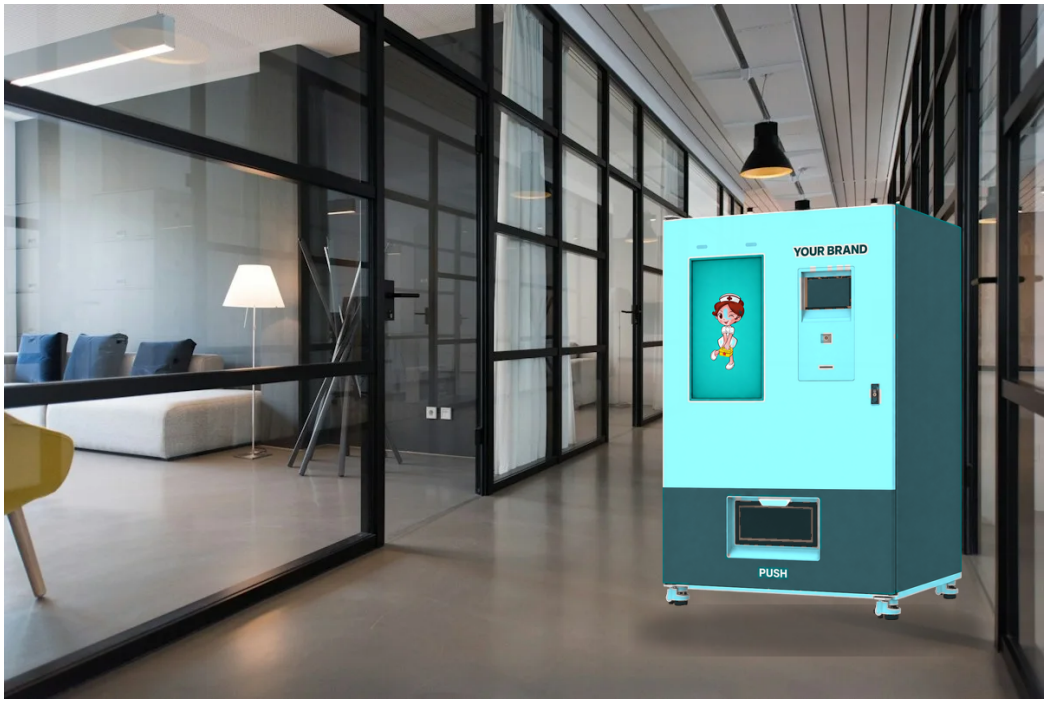

Pharmacy counter point

AUDIENCE

Match the medicine range to a supervised dispensing routine.

ACCESS

Agree access hours and a practical restocking route.

SITE CHECK

Check power, placement rules and service access.



Clinic reception wall

An indoor concept; confirm supervision and restock routine.



Outpatient lobby

An indoor concept; agree access hours and approvals.

PUBLISHED MODEL DATA / CONFIRM THE SUPPLIED CONFIGURATION

A clearer view of the specification.

Stated only*

1992 x 2256 x 1035

32 inch*

CLAIMED â€” UNRESOLVED

Unpublished*

CODE / MASS / ELECTRICAL

Cabinet + interface

Stated H x W x D	**1992 x 2256 x 1035 mm**
Slot example	**6 x 36 / 1,296**
Screen claim	**32-in unresolved**
Cabinet	**Closed front**

Loading + release

Control screen	**Recessed panel**
Scanner pos.	**Barcode position**
Receipt outlet	**Pictured slot**
Collection	**PUSH hatch**



PHOTOGRAPHED CONTROL COLUMN

Closed-front cabinet; the 6 x 36 example is not a confirmed capacity.

ELECTRICAL + INTERFACE

Not published*

No power or supply schedule is published; confirm the supplied electrical schedule.

Interface unlisted*

COOLING + PACK FIT

Ambient*

Pack envelope unpublished; fit-check the agreed medicine range against real slots on the supplied unit.

Stated 1992 x 2256 x 1035 mm and the 32-inch claim describe the source family â€” assign to

Published watts are not daily energy use.

The reviewed candidate shows the white cabinet, teal panel, recessed control screen, scanner/receipt positions and PUSH hatch.

Site readiness: confirm the supplied format, interface claim and the restocking route.

PUBLISHED CAPABILITY / SELECTED FITMENT

Digital at the front. Clear behind it.

Specify the customer experience and the fitted hardware separately. A published option is not a promise that every device is installed.

Customer experience

A recessed control screen with scanner and receipt positions is pictured; the 32-inch claim and fitted devices are unresolved. Agree the supplied scope.

A configurable system

Dispensing releases to the lower PUSH hatch. Confirm the supplied format, slot plan and verification flow.

Payment methods + fitment

METHOD	PUBLISHED CAPABILITY	SELECTED SETUP
Cards	Not documented	Confirm terminal and provider
NFC / contactless	Pictured recess only	Confirm enabled methods
QR / scan	Devices pictured*	Confirm fitted devices
Cash / banknotes **Coins** **Coin changer / change**	Payment hardware, provider scope and software licensing are specified in the quotation, not by imagery.	Do not assume devices are fitted or enabled. Confirm provider, currency and collection.

Confirm reader, currency, enabled methods, SIM/network, merchant onboarding, fees and refund process. MDB/DEX does not by itself confirm every device or provider. Agree software, reporting and inventory scope separately.

Published options to select

Closed front
CONFIRM SELECTED FITMENT

Control screen*
CONFIRM SELECTED FITMENT

Scanner pos.*
CONFIRM SELECTED FITMENT

PUSH hatch*
CONFIRM SELECTED FITMENT

Payments: confirm
CONFIRM SELECTED FITMENT

Payments: confirm
CONFIRM SELECTED FITMENT

PHOTOGRAPHED CONFIGURATION / AGREED LOADING PLAN

Identify format. Plan the slots.

Pictured layout: a closed white/teal cabinet with recessed control screen, scanner and receipt positions and a lower PUSH hatch.



FULL CABINET

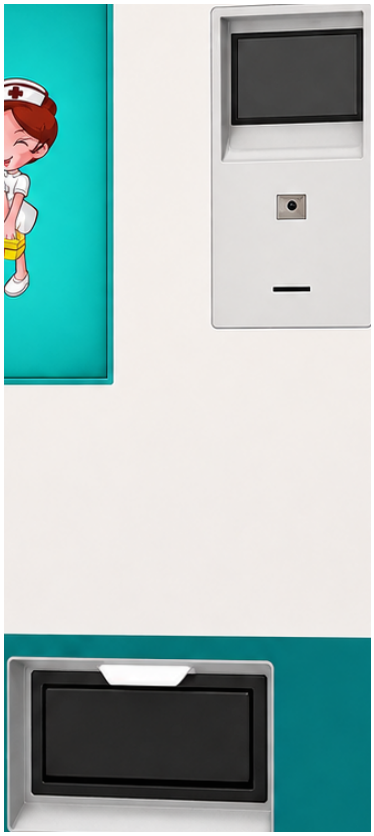

CONTROL + PUSH HATCH

1. Graphic panel
2. Control screen
3. Scanner pos.
4. Receipt slot
5. Door lock
6. Vent grilles
7. PUSH hatch

Numbered zones mark the photographed controls and collection point of the vend flow.

Confirm the loading plan

FORMAT ID	SCREEN CLAIM	SLOT PLAN	RX FLOW
Identify whether the supply is the single closed cabinet or a multi-cabinet assembly before	The 32-inch claim is unresolved against the pictured control screen â€” confirm the fitted interface.	The 6 x 36 / 1,296-box figure is a source example; map the agreed medicine range to real slots.	Barcode-scanner position and receipt outlet are pictured; confirm verification flow and

Identify the supplied format, resolve the screen claim and trial the dispensing flow end-to-end before launch.

THREE WAYS TO OPERATE / PRICING TAILORED TO YOUR SITE

Choose your operating plan.

Select the responsibility split for your machine, products and service. Prices and the final terms are confirmed for your chosen setup.

01 / SELF-OPERATE

Own + operate

Pay 100% of the machine price upfront. Own the equipment and manage products and daily operation.

02 / FIXED MONTHLY FEE

Your products. FCV service.

You provide products. FCV handles agreed refilling, maintenance, technical and software support.

03 / FULLY MANAGED

FCV manages

Customer buys the machine. FCV owns products, sets retail prices, and manages restocking, technical/software support, maintenance and complaints.

RESPONSIBILITY	SELF-OPERATE	FIXED FEE	FCV MANAGED
Products	You	You	FCV
Retail prices	You	Agreed scope	FCV
Restocking	You	FCV in agreed scope	FCV
Care + software	Agree separately	FCV in agreed scope	FCV
Customer issues	You	Agreed scope	FCV

Fully managed: purchase and agreed share

MACHINE PURCHASE

100% Customer pays the agreed machine price in full. The customer owns the equipment.

GROSS-SALES SHARE: UP TO

25% The owner share of monthly gross sales is agreed by performance.

The contract term, machine ownership and operating responsibilities are confirmed before the managed agreement is finalised.

Monthly gross-sales share is agreed by sales performance, up to 25%. No minimum share or sales result is promised.

Pricing tailored to your setup.

Request a personalised quotation for your selected machine, configuration and operating plan.

Get pricing on WhatsApp

Contact FCV

Main website | This model | Google Maps